



Introducing
Dream Home
श्रीकृष्ण

A commercial cum Residential Dream Home Project

2 BHK Premium Flats

A HOUSE IS MADE OF *Walls & Beams*

A HOME IS BUILT WITH *Love & Dreams*



ASPIRATION | INNOVATION | PERFECTION

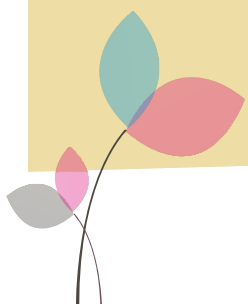

BLOCK-A - 1ST FLOOR PLAN



PROPOSED AREA STATEMENT

FLAT TYPE	UNIT TYPE	BUILT-UP AREA	AREA TO BE REGISTERED
1A	2 BHK + 2 TOI	729 SFT	911 SFT
1B	2 BHK + 2 TOI	678 SFT	848 SFT
1C	2 BHK + 2 TOI	614 SFT	768 SFT
1D	2 BHK + 2 TOI	686 SFT	858 SFT



BLOCK-B - 1ST FLOOR PLAN

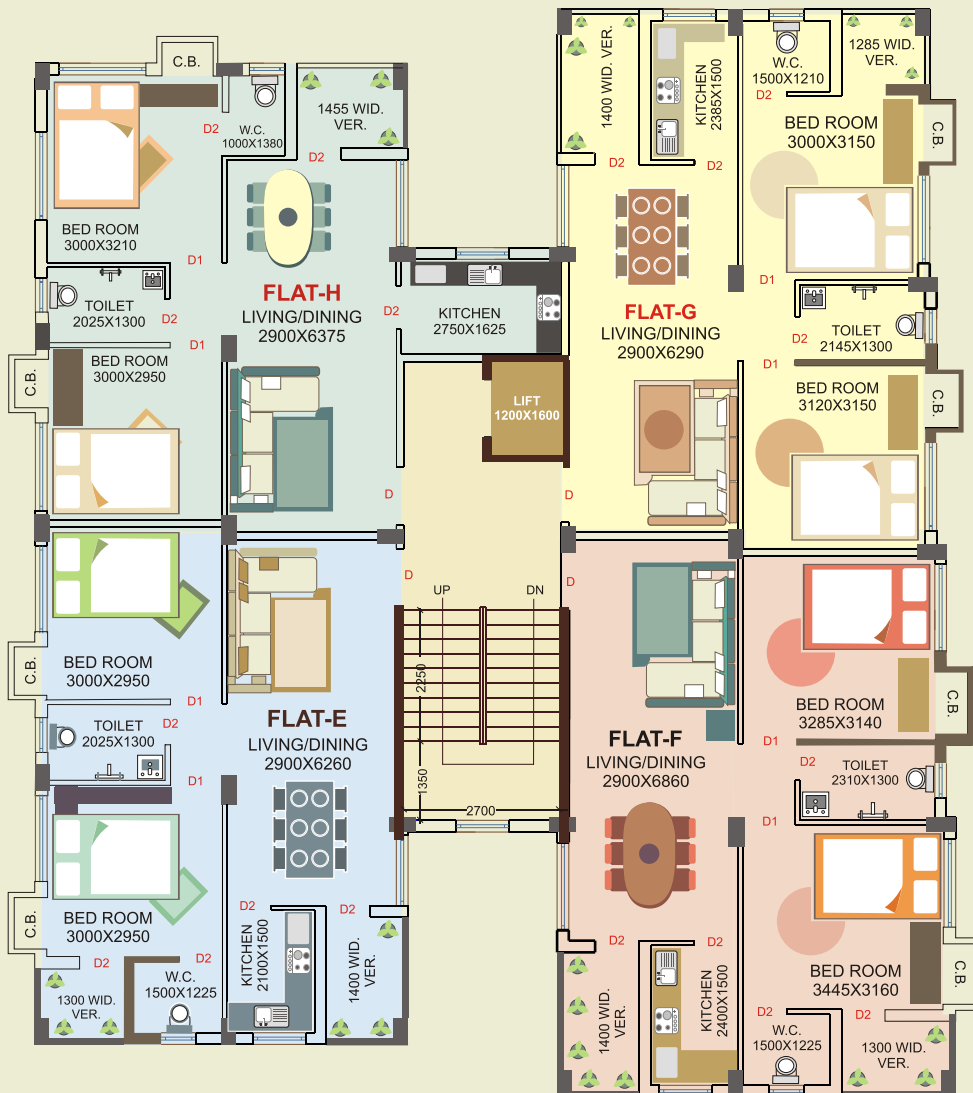

PROPOSED AREA STATEMENT

FLAT TYPE	UNIT TYPE	BUILT-UP AREA	AREA TO BE REGISTERED
1E	2 BHK + 2 TOI	689 SFT	861 SFT
1F	2 BHK + 2 TOI	784 SFT	980 SFT
1G	2 BHK + 2 TOI	726 SFT	908 SFT
1H	2 BHK + 2 TOI	690 SFT	863 SFT



TYPICAL FLOOR PLAN - 2nd, 3rd & 4th (BLOCK - A & B)

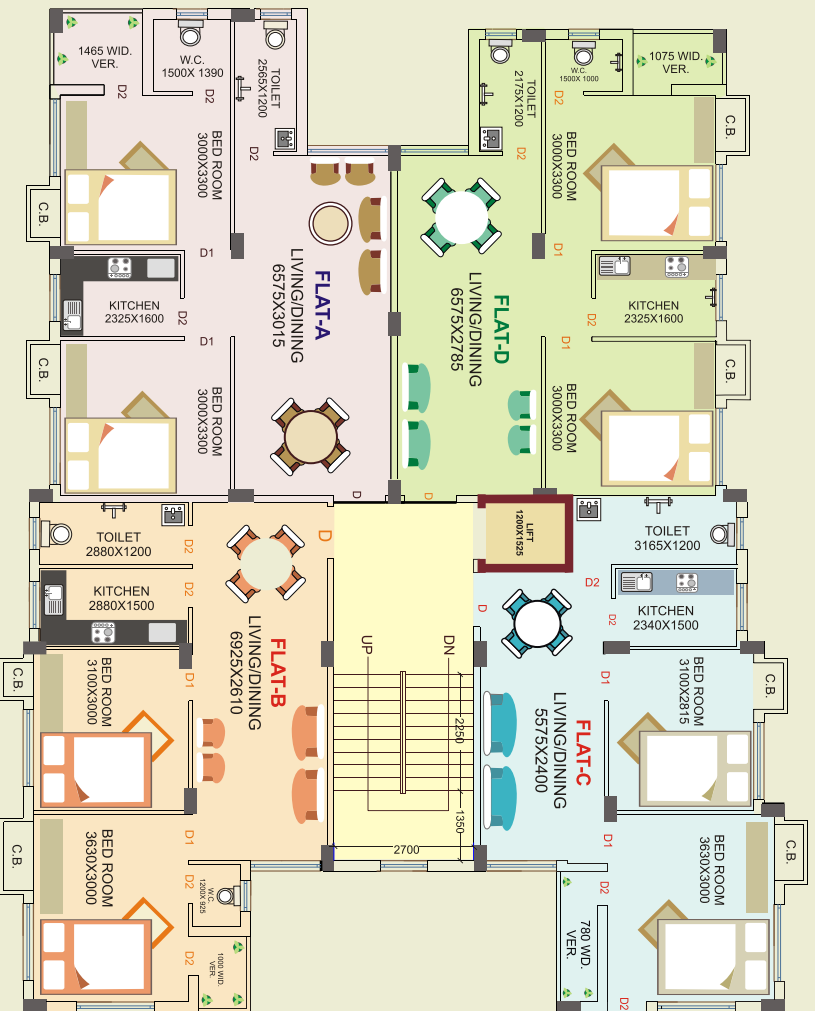

BLOCK - A

PROPOSED AREA STATEMENT

FLAT TYPE	UNIT TYPE	BUILT-UP AREA	AREA TO BE REGISTERED
2A/3A/4A	2 BHK + 2 TOI	729 SFT	911 SFT
2B/3B/4B	2 BHK + 2 TOI	678 SFT	848 SFT
2C/3C/4C	2 BHK + 2 TOI	678 SFT	848 SFT
2D/3D/4D	2 BHK + 2 TOI	686 SFT	858 SFT

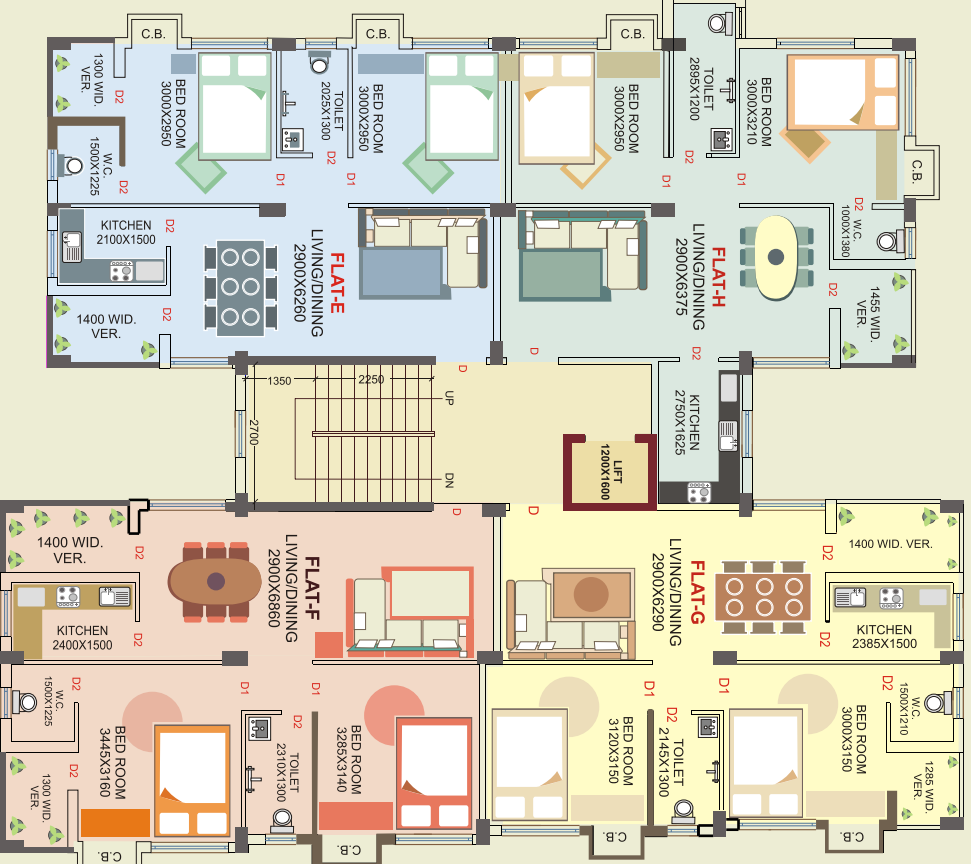
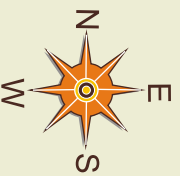

BLOCK - B

PROPOSED AREA STATEMENT

FLAT TYPE	UNIT TYPE	BUILT-UP AREA	AREA TO BE REGISTERED
2E/3E/4E	2 BHK + 2 TOI	689 SFT	861 SFT
2F/3F/4F	2 BHK + 2 TOI	784 SFT	980 SFT
2G/3G/4G	2 BHK + 2 TOI	726 SFT	908 SFT
2H/3H/4H	2 BHK + 2 TOI	704 SFT	880 SFT



GROUND FLOOR PLAN

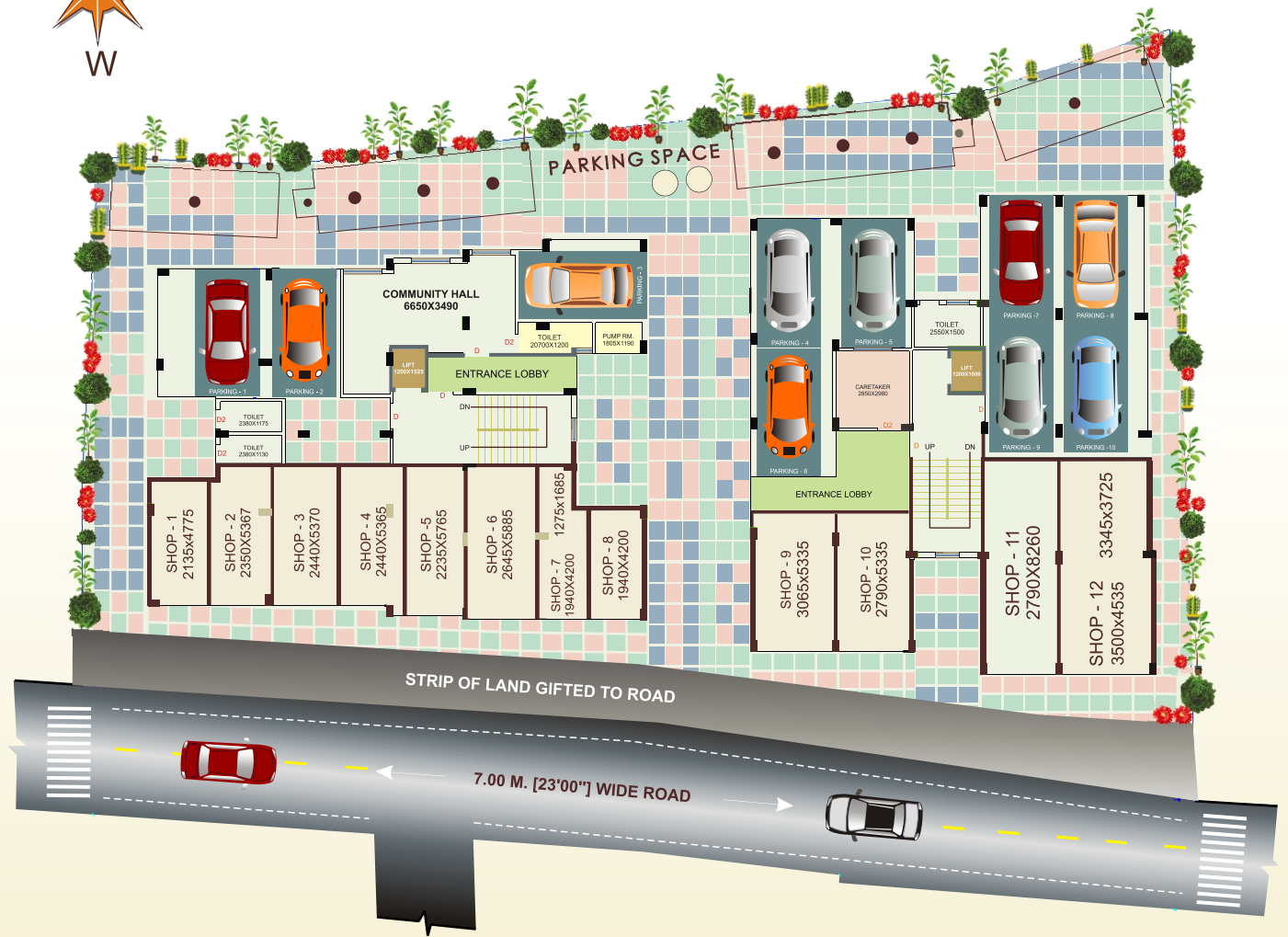

PROPOSED AREA STATEMENT

MKD	BUILT UP AREA	SUPER BUILT UP AREA	MKD	BUILT UP AREA	SUPER BUILT UP AREA
SHOP-1	129 SFT.	161 SFT.	SHOP-7	123 SFT.	154 SFT.
SHOP-2	143 SFT.	179 SFT.	SHOP-8	104 SFT.	130 SFT.
SHOP-3	150 SFT.	187 SFT.	SHOP-9	193 SFT.	241 SFT.
SHOP-4	153 SFT.	191 SFT.	SHOP-10	175 SFT.	219 SFT.
SHOP-5	148 SFT.	185 SFT.	SHOP-11	270 SFT.	337 SFT.
SHOP-6	177 SFT.	221 SFT.	SHOP-12	334 SFT.	417 SFT.





WHEN CONVENIENCE IS
MINUTES AWAY

LOCATION MAP



Connectivity

- Main Road - 40 mts.
- Sonarpur Station - 800 mts.

Schools

- Ghashiara Vidhyapith High School (Govt. School) - 400 mts.
- Jyotirmoy Public School(CBSE) - 200 mts.
- BDM International School - 5 km.
- Future School & Engineering College - 3 km.
- Narayana International School - 2.5 km.
- IHRM - 3 km.

Police Station

- Sonarpur Police Station - 1 km.

Hospitals

- Liver Foundation - 500 mts.
- Ispat Hospital - 3 km.
- Atlas Health Point - 1.5 km.
- Peerless Hospital - 9 km.
- Medica Superspeciality Hospital - 8 km.

Banks

- SBI - 200 mts.
- PNB - 300 mts.
- UCO - 500 mts.
- BOB - 1 km.

WELCOME TO
BLISSFUL LIVING!

...the way you wish.
Once more.



SHREE KUNJ is an exclusive Residential cum Commercial project in Sonarpur. Developed by **Shree Construction & Paramine Realtors Pvt. Ltd.**
An environment free of pollution & noise, with comfortable apartments & amenities, **SHREE KUNJ** offers you an exciting opportunity to live a
life you have long dreamt about.

2BHK
768 - 980 SQ. FT.

Key to your Dream Home



AMENITIES

LIFT | POWER BACK UP | TRANSFORMER | INTERCOM | CC TV CAMERA
WATER TREATMENT PLANT | COMMUNITY HALL | SECURITY- 24 X 7

SITE

MOUZA -MALI PUKURIA, SITALA (PADMAMADHU MORE)
P.O. & P.S. - SONARPUR, GRAM PANCHAYAT - SONARPUR-II
DIST - SOUTH 24 PGNS. KOLKATA - 700150

Developed by:  **श्री CONSTRUCTION**
Shree Construction

PARAMINE
REALTORS PVT. LTD.

211, Ground Floor, Shantipally, Block BF-42, Kasba, Near Acropolis Mall, Kolkata - 700 107

 **89007 60999** | **83358 40404**  **shreeconstruction.kolkata20@gmail.com**

www.paraminerealtors.com

DISCLAIMER:

This document is not a legal offering. It only describes the content & concept of Shree Construction. All the areas / dimensions / layout / elevations / pictures etc. are only indicative and not as per scale. All the details are subject to change, alteration & modification as per the developer's discretion.